



# The Peak

An unique must-visit attractions,  
with a diverse fun-filled experience of Hong Kong's living culture







## Peak Tram Chartering Services

- Full Tram with max. 210 pax (167 pax seating & 43 pax standing)
- Half Tram with max. 100 pax (80 pax seating & 20 pax standing)

### Monday - Thursday

#### Non-Peak Time:

Uphill: 07:30 - 14:59 / 20:00 - 23:00  
Downhill: 07:30 - 15:59 / 22:00 - 23:00

#### Peak Time:

Uphill: 15:00 - 19:59  
Downhill: 16:00 - 21:59

- |             |            |            |
|-------------|------------|------------|
| • Half Tram | HK\$13,500 | HK\$20,300 |
| • Full Tram | HK\$25,000 | HK\$37,500 |

### Friday - Sunday

**Available Time:** Uphill / Downhill: 07:30 - 12:00

- |             |            |             |            |
|-------------|------------|-------------|------------|
| • Half Tram | HK\$20,300 | • Full Tram | HK\$37,500 |
|-------------|------------|-------------|------------|

### Inclusive

- Sky Terrace 428 Admission Ticket(s)

The Peak Tram chartering service is not available on Public Holidays and Festive Periods, requests are subject to availability. All prices, terms and conditions are subject to change without prior notice. Shall any dispute arise, the decision of The Peak Tramways and The Peak Tower will be final. Full payment should be settled at least 5 working days prior to the visit. For inquiries, please email to [salestpc@peninsula.com](mailto:salestpc@peninsula.com).





# Sky Terrace 428 Booking Service

## Venue booking

- West Terrace Rental (316 sq.m., max 220 pax)
- East Terrace Rental (348 sq.m., max 230 pax)

HK\$25,000 /hour

HK\$35,000 /hour

## Facilities / Service Charges (If applicable)

- Overnight Setup / Dismantling
- Music Broadcast

HK\$5,000 /night

HK\$500 /hour

## Additional Manpower (If applicable) \*per person /shift (9 hours)

- Estate Officer\*
- Technician\*
- Security Guard\*
- Cleaner\*

HK\$1,900 /person

HK\$1,900 /person

HK\$1,500 /person

HK\$1,300 /person

Booking for Friday, Saturday, Sunday and Public Holidays will be subject to additional charges and special approval would be required. All terms and conditions are subject to change without prior notice. Shall any dispute arise, the decision of The Peak Tramways and The Peak Tower will be final. Booking should be made at least 45 days prior to the usage. For inquiries, please email to [salestpc@peninsula.com](mailto:salestpc@peninsula.com).



# Mei Lok Experience Studio

is now open for Event Rental Services



Enjoy a nostalgic journey through old Hong Kong at **Mei Lok Experience Studio**. Visitors can explore authentic artifacts from decades past, showcasing the lifestyle of historical Hong Kong.

Whether you're planning a corporate gathering, or a special celebration, MeiLok Experience Studio is perfect for all your needs.

Hourly Rental Rate: Starting from \$5,200

For more details and to book your event, please contact us at [salestpc@peninsula.com](mailto:salestpc@peninsula.com).

Shop Address: Shop 205, 2/F, The Peak Tower  
Operating Hours: 11:00 - 20:00







"Magic Cookie" DJ Party / 500pax / COOKIE DPT x Magic Room / Apr 2023







"The Art of Fusion" / 300pax / Hublot and Lang Lang / Nov 2016







The Peak X Les Mills 2023 Premiere Launch / 480pax / Les Mills / May 2023







Peak Tram Grand Opening Cocktail Party / 500pax / Peak Tram / Dec 2022

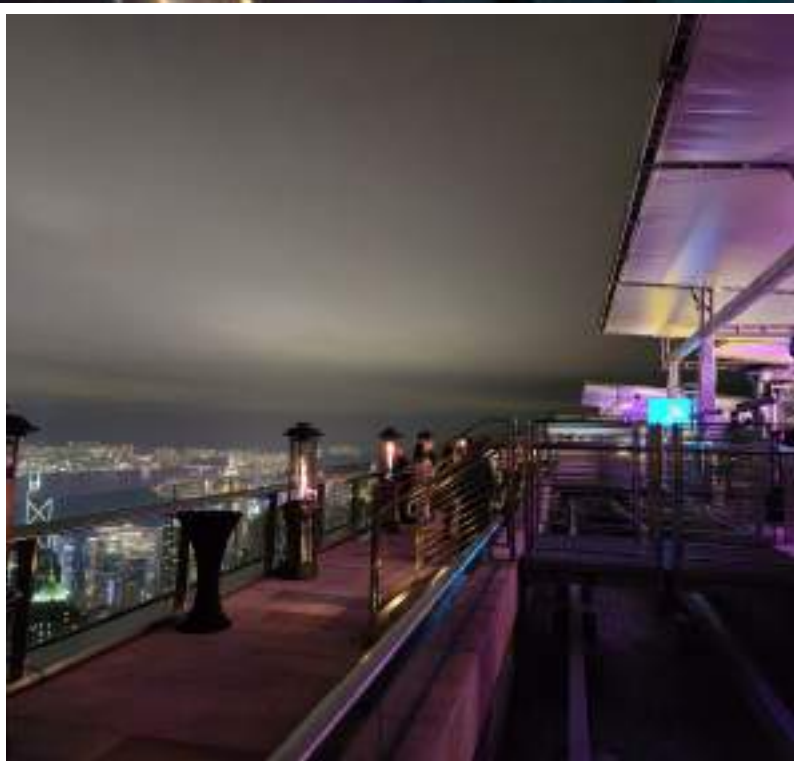





"CHEERS" Rooftop Bar / Peak Tram / 2021







"Summer Music Concert" / Peak Tram / August 2021





# Sky Terrace 428 Floorplan

Victoria Harbour View

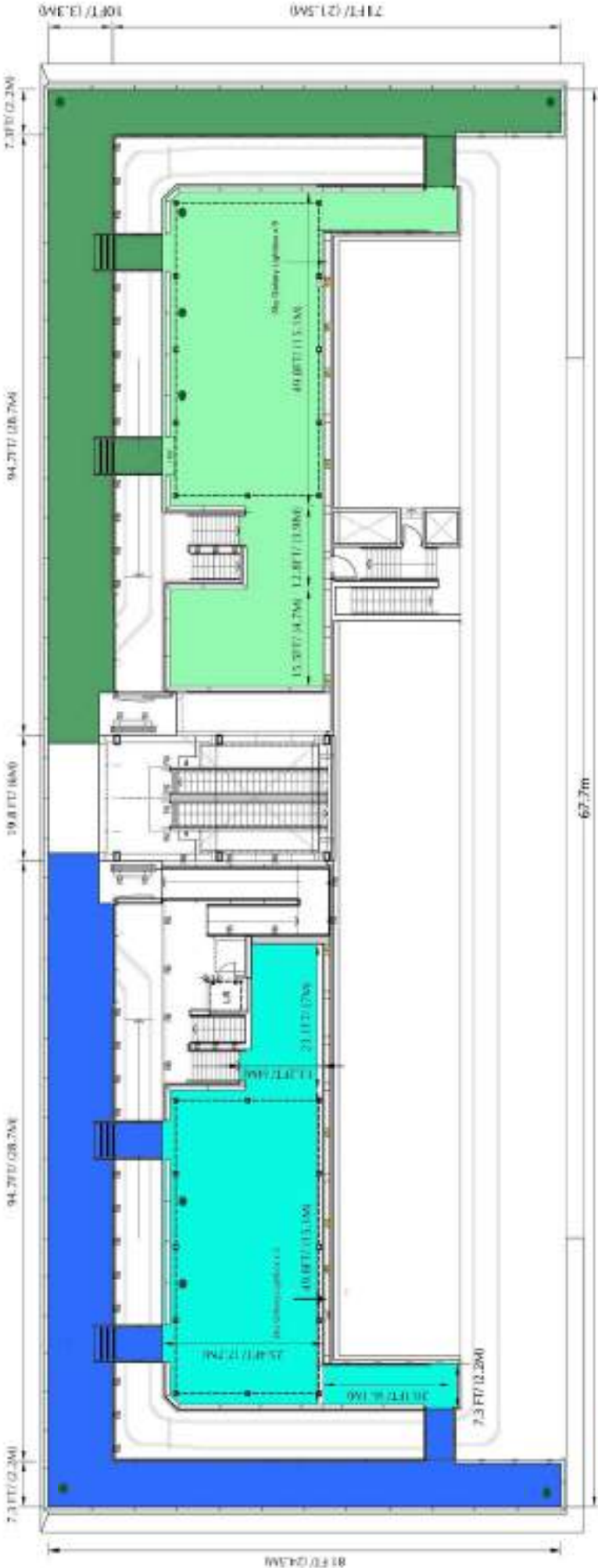

Lamma Island (Sunset) View

- LEGEND**
- [A] AV PANEL (MICROPHONE POINT)
  - [P] 13A POWER POINT SINGLE PHASE
  - [D] 13A POWER POINT DOUBLE PHASE
  - PROVISION FOR MARQUEE 7 x 14M
  - TELESCOPE

Sky Terrace 428

1:200 IN A3

Exact measurements to be verified by user's contractor